

Chartway Group Ltd

Thanet Way, Whitstable, Kent, CT5 3DG

December 2019



Appendix A

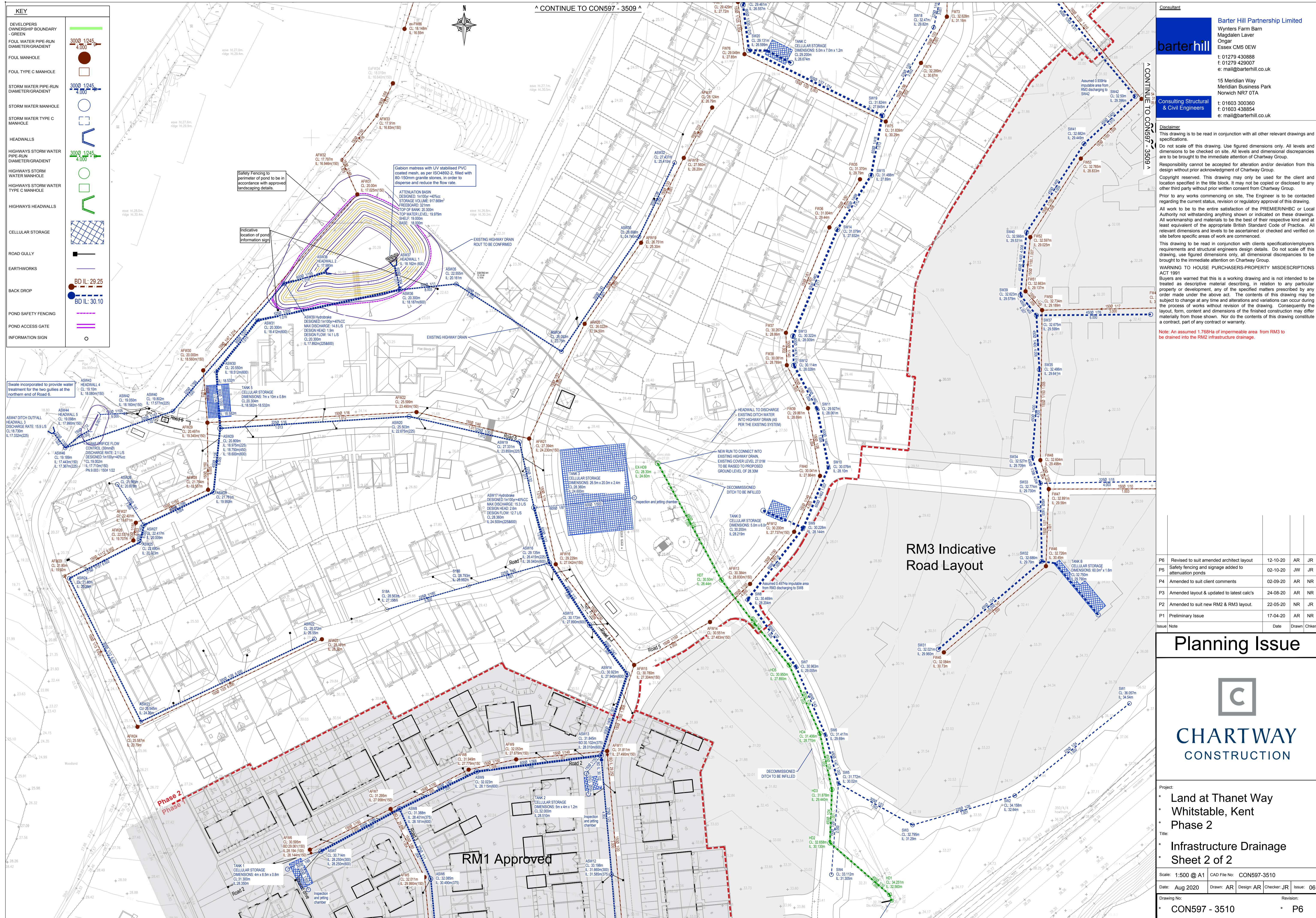

KEY	
DEVELOPERS OWNERSHIP BOUNDARY - GREEN	3000 1/245 4.000
FOUL WATER PIPE-RUN DIAMETER/GRADE	3000 1/245 4.000
FOUL MANHOLE	3000 1/245 4.000
FOUL TYPE C MANHOLE	3000 1/245 4.000
STORM WATER PIPE-RUN DIAMETER/GRADE	3000 1/245 4.000
STORM WATER MANHOLE	3000 1/245 4.000
STORM WATER TYPE C MANHOLE	3000 1/245 4.000
HEADWALLS	3000 1/245 4.000
HIGHWAYS STORM WATER PIPE-RUN DIAMETER/GRADE	3000 1/245 4.000
HIGHWAYS STORM WATER MANHOLE	3000 1/245 4.000
HIGHWAYS STORM WATER TYPE C MANHOLE	3000 1/245 4.000
HIGHWAYS HEADWALLS	3000 1/245 4.000
CELLULAR STORAGE	3000 1/245 4.000
ROAD GULLY	3000 1/245 4.000
EARTHWORKS	3000 1/245 4.000
BACK DROP	3000 1/245 4.000
POND SAFETY FENCING	3000 1/245 4.000
POND ACCESS GATE	3000 1/245 4.000
INFORMATION SIGN	3000 1/245 4.000

Consultant

barter hill

Barter Hill Partnership Limited
 Wylters Farm Barn
 Magdalen Laver
 Ongar
 Essex CM5 0EW
 t: 01279 430888
 f: 01279 429007
 e: mail@barterhill.co.uk

15 Meridian Way
 Meridian Business Park
 Norwich NR7 0TA
 t: 01603 300360
 f: 01603 438854
 e: mail@barterhill.co.uk

Consulting Structural & Civil Engineers

Disclaimer

This drawing is to be read in conjunction with all other relevant drawings and specifications.

Do not scale off this drawing. Use figured dimensions only. All levels and dimensions to be checked on site. All levels and dimensional discrepancies are to be brought to the immediate attention of Chartway Group.

Responsibility cannot be accepted for alteration and/or deviation from this design without prior acknowledgment of Chartway Group.

Copyright reserved. This drawing may only be used for the client and location specified in the title block. It may not be copied or disclosed to any other third party without prior written consent from Chartway Group.

Prior to any works commencing on site, The Engineer is to be contacted regarding the current status, revision or regulatory approval of this drawing.

All work to be to the entire satisfaction of the PREMIER/NHBC or Local Authority not withstanding anything shown or indicated on these drawings. All workmanship and materials to be the best of their respective kind and at least equivalent of the appropriate British Standard Code of Practice. All relevant dimensions and levels to be ascertained or checked and verified on site before specific areas of work are commenced.

This drawing to be read in conjunction with clients specification/employers requirements and structural engineers design details. Do not scale off this drawing, use figured dimensions only, all dimensional discrepancies to be brought to the immediate attention on Chartway Group.

WARNING TO HOUSE PURCHASERS-PROPERTY MISEDSCRIPTIONS ACT 1991

Buyers are warned that this is a working drawing and is not intended to be treated as descriptive material describing, in relation to any particular property or development, any of the specified matters prescribed by any order made under the above act. The contents of this drawing may be subject to change at any time and alterations and variations can occur during the process of works without revision of the drawing. Consequently the layout, form, content and dimensions of the finished construction may differ materially from those shown. Nor do the contents of this drawing constitute a contract, part of any contract or warranty.

Note: An assumed 1.768Ha of impermeable area from RM3 to be drained into the RM2 infrastructure drainage.

Issue Note	Date	Drawn	Chk'd
P6 Revised to suit amended architectural layout	12-10-20	AR	JR
P5 Safety fencing and signage added to attenuation ponds	02-10-20	JW	JR
P4 Amended to suit client comments	02-09-20	AR	NR
P3 Amended layout & updated to latest calc's	24-08-20	AR	NR
P2 Amended to suit new RM2 & RM3 layout.	22-05-20	NR	JR
P1 Preliminary Issue	17-04-20	AR	NR

Planning Issue

CHARTWAY CONSTRUCTION

Project:

- Land at Thanet Way
- Whitstable, Kent
- Phase 2

Title:

- Infrastructure Drainage
- Sheet 2 of 2

Scale: 1:500 @ A1 CAD File No: CON597-3510

Date: Aug 2020 Drawn: AR Design: AR Checker: JR Issue: 06

Drawing No: CON597 - 3510 Revision: P6

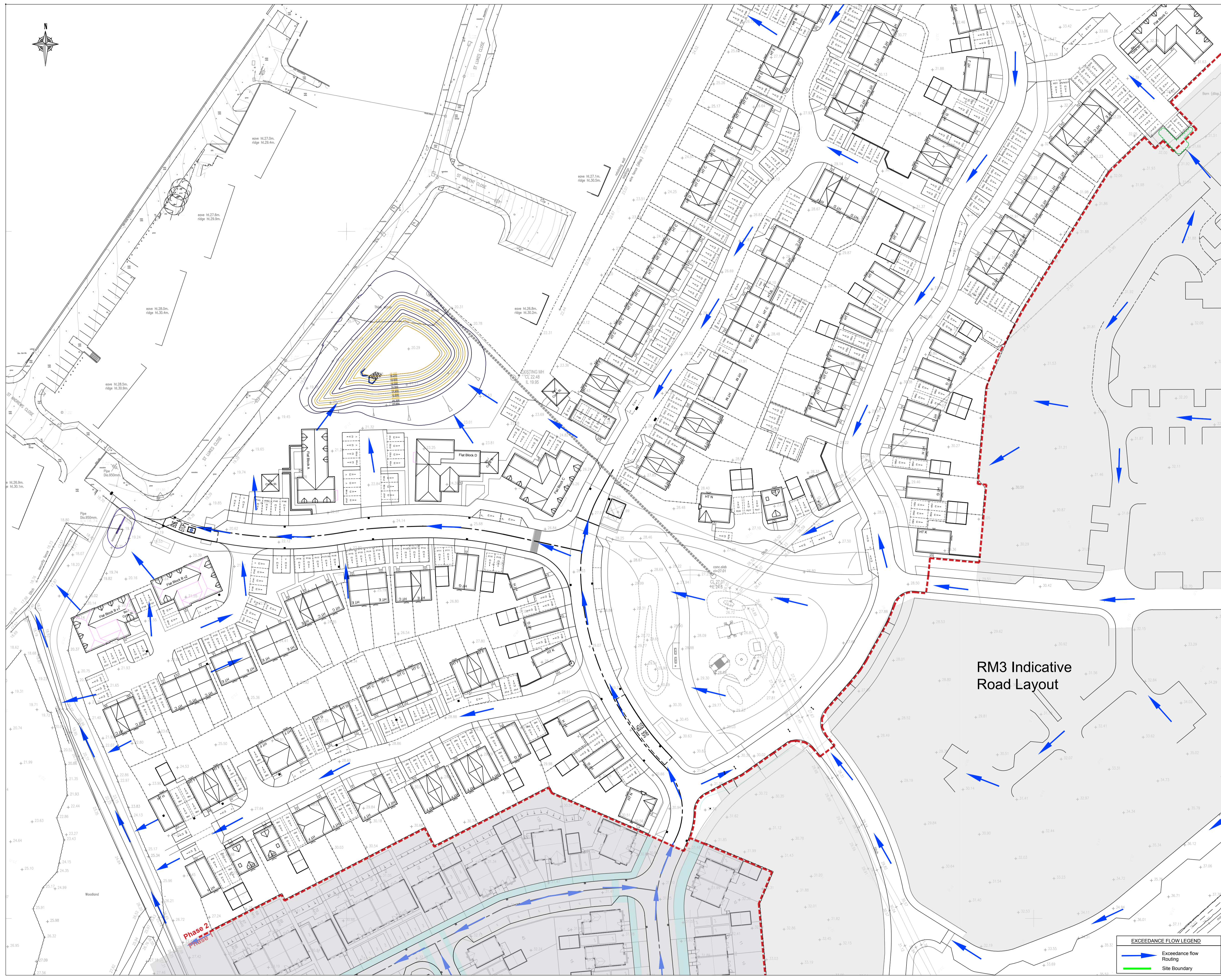

Consultant
barter hill
 Barter Hill Partnership Limited
 Wynters Farm Barn
 Magdalen Laver
 Ongar
 Essex CM5 0EW
 t: 01279 430888
 f: 01279 429007
 e: mail@barterhill.co.uk

15 Meridian Way
 Meridian Business Park
 Norwich NR7 0TA
 t: 01603 300360
 f: 01603 438854
 e: mail@barterhill.co.uk

Disclaimer
 This drawing is to be read in conjunction with all other relevant drawings and specifications.
 Do not scale off this drawing. Use figured dimensions only. All levels and dimensions to be checked on site. All levels and dimensional discrepancies are to be brought to the immediate attention of Chartway Group.
 Responsibility cannot be accepted for alteration and/or deviation from this design without prior acknowledgment of Chartway Group.
 Copyright reserved. This drawing may only be used for the client and location specified in the title block. It may not be copied or disclosed to any other third party without prior written consent from Chartway Group.
 Prior to any works commencing on site, The Engineer is to be contacted regarding the current status, revision or regulatory approval of this drawing.
 All work to be to the entire satisfaction of the PREMIER/NHBC or Local Authority notwithstanding anything shown or indicated on these drawings.
 All workmanship and materials to be the best of their respective kind and at least equivalent of the appropriate British Standard Code of Practice. All relevant dimensions and levels to be ascertained or checked and verified on site before specific areas of work are commenced.
 This drawing to be read in conjunction with clients specification/employers requirements and structural engineers design details. Do not scale off this drawing, use figured dimensions only, all dimensional discrepancies to be brought to the immediate attention of Chartway Group.

WARNING TO HOUSE PURCHASERS-PROPERTY MISDESCRIPTIONS ACT 1991
 Buyers are warned that this is a working drawing and is not intended to be treated as descriptive material describing in relation to any particular property or development, any of the specified matters prescribed by any order made under the above act. The contents of this drawing may be subject to change at any time and alterations and variations can occur during the process of works without revision of the drawing. Consequently the layout, form, content and dimensions of the finished construction may differ materially from those shown. Nor do the contents of this drawing constitute a contract, part of any contract or warranty.

P3	Amended to suit new layout	12-10-20	AR	JR
P2	Amended to suit client comments	02-09-20	AR	NR
P1	Planning Issue	25/08/20	AR	JR
Issue Note		Date	Drawn	Chkr

Planning Issue

CHARTWAY
CONSTRUCTION

Project:
 • Land at Thanet Way
 Whitstable, Kent
 Phase 2

Title:
 • Exceedance Flow Plan
 Sheet 1 of 2

Scale: 1:500 @ A1 CAD File No: CON597-3514

Date: April 2020 Drawn: AR Design: AR Checker: JR Issue: 3

Drawing No: CON597 - 3514 Revision: P3

EXCEEDANCE FLOW LEGEND

→ Exceedance flow Routing
 --- Site Boundary

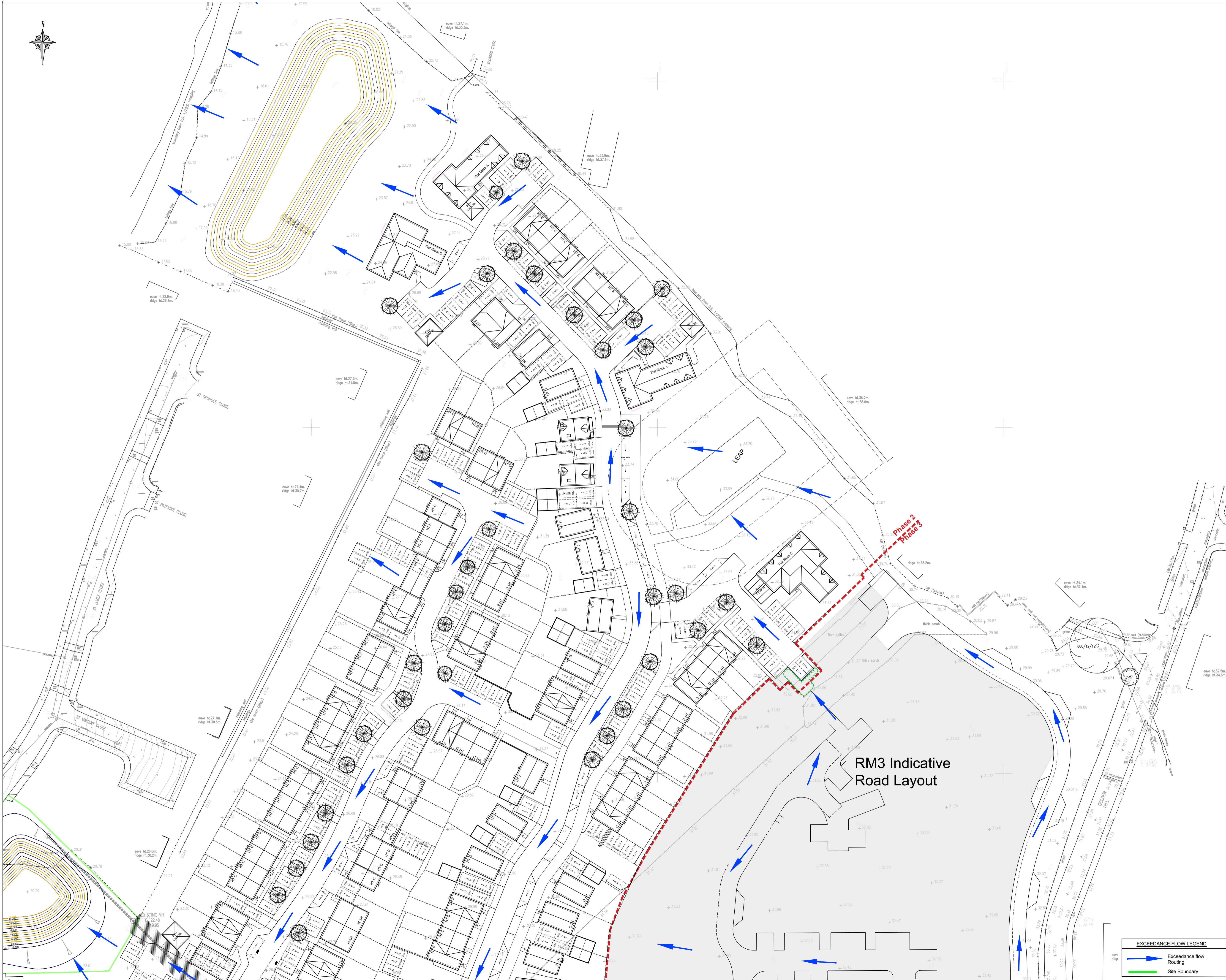

Consultant
barterhill Barter Hill Partnership Limited
 Wynters Farm Barn
 Magdalen Laver
 Ongar
 Essex CM5 0EW
 t: 01279 430888
 f: 01279 429007
 e: mail@barterhill.co.uk
 15 Meridian Way
 Meridian Business Park
 Norwich NR7 0TA
 Consulting Structural
 & Civil Engineers t: 01603 300360
 f: 01603 438854
 e: mail@barterhill.co.uk

Disclaimer
 This drawing is to be read in conjunction with all other relevant drawings and specifications.
 Do not scale off this drawing. Use figured dimensions only. All levels and dimensions to be checked on site. All levels and dimensional discrepancies are to be brought to the immediate attention of Chartway Group.
 Responsibility cannot be accepted for alteration and/or deviation from this design without prior acknowledgment of Chartway Group.
 Copyright reserved. This drawing may only be used for the client and location specified in the title block. It may not be copied or disclosed to any other third party without prior written consent from Chartway Group.
 Prior to any works commencing on site, The Engineer is to be contacted regarding the current status, revision or regulatory approval of this drawing.
 All work to be to the entire satisfaction of the PREMIER/NHBC or Local Authority not withstanding anything shown or indicated on these drawings. All workmanship and materials to be the best of their respective kind and at least equivalent of the appropriate British Standard Code of Practice. All relevant dimensions and levels to be ascertained or checked and verified on site before specific areas of work are commenced.
 This drawing to be read in conjunction with clients specification/employers requirements and structural engineers design details. Do not scale off this drawing, use figured dimensions only, all dimensional discrepancies to be brought to the immediate attention on Chartway Group.
WARNING TO HOUSE PURCHASERS-PROPERTY MISDESCRIPTIONS ACT 1991
 Buyers are warned that this is a working drawing and is not intended to be treated as descriptive material describing, in relation to any particular property or development, any of the specified matters prescribed by any order made under the above act. The contents of this drawing may be subject to change at any time and alterations and variations can occur during the process of works without revision of the drawing. Consequently the layout, form, content and dimensions of the finished construction may differ materially from those shown. Nor do the contents of this drawing constitute a contract, part of any contract or warranty.

P3	Amended to suit new layout	12-10-20	AR	JR
P2	Amended to suit client comments	02-09-20	AR	NR
P1	Planning Issue	25/08/20	AR	JR
Issue	Note	Date	Drawn	Chk'd

Planning Issue



CHARTWAY
 CONSTRUCTION

Project:
 • Land at Thanet Way
 • Whitstable, Kent
 • Phase 2
 Title:
 • Exceedance Flow Plan
 • Sheet 2 of 2

Scale: 1:500 @ A1 CAD File No: CON597-3515

Date:	April 2020	Drawn:	AR	Design:	AR	Checker:	JR	Issue:	3
Drawing No:	CON597 - 3515	Revision:							

EXCEEDANCE FLOW LEGEND

- Exceedance flow Routing
- Site Boundary

Contributing area plan
The plan shows the constituting area discharging to the highway drain.

information about the existing highway network was gathered from:
- MKSURVEYS Ref:24819
- PTP S278 Drainage layout Ref: 106-11084
- UPTON McGOUGAN topo Ref: 1090060-S1

Simulation on micro-drainage shows the existing highway drainage system along Thanet Way has exceedance flows in extreme events. It is likely that it was designed to a less stringent criteria at time of construction.

However even in the greater storm events 1 in 100+40%cc the proposed culverted 450mm section of network has No exceedance flow and accommodates all flows from the highway to the 600mm existing piped network through the proposed development.

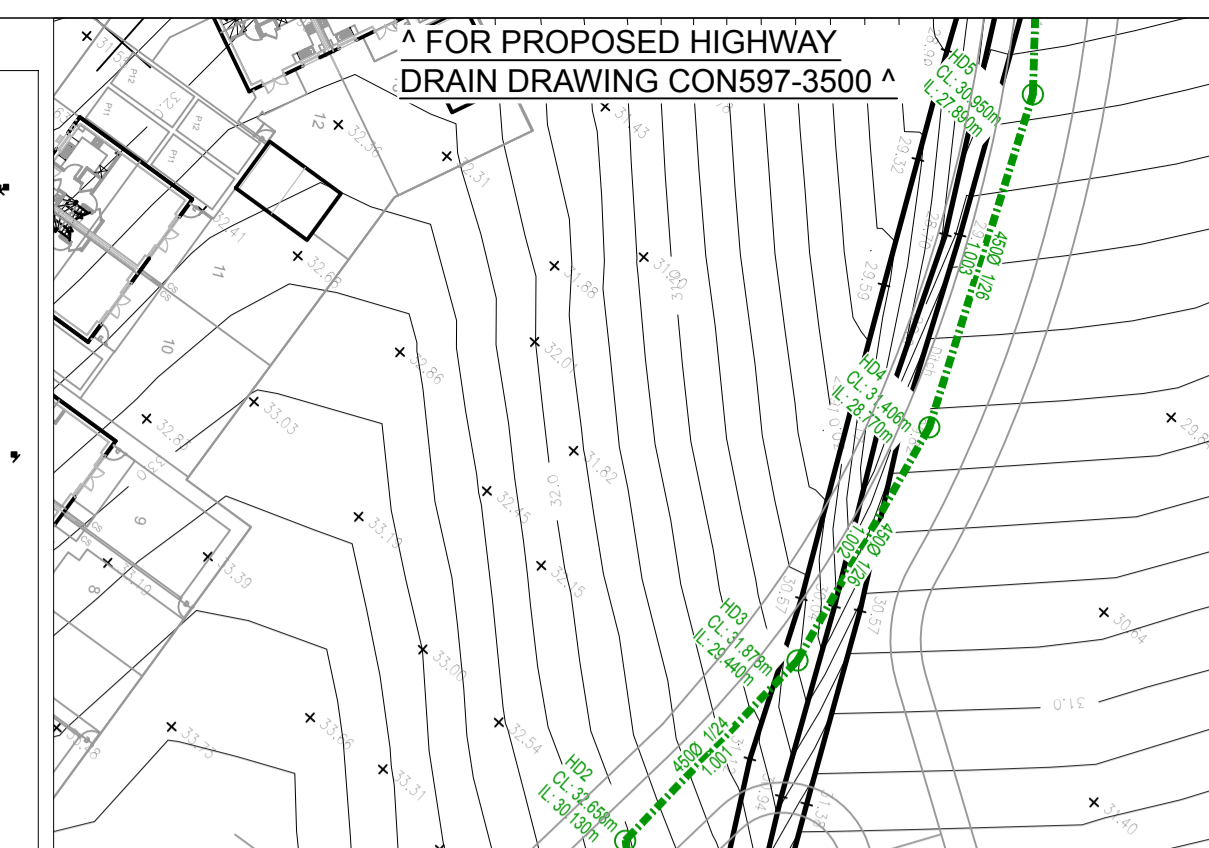
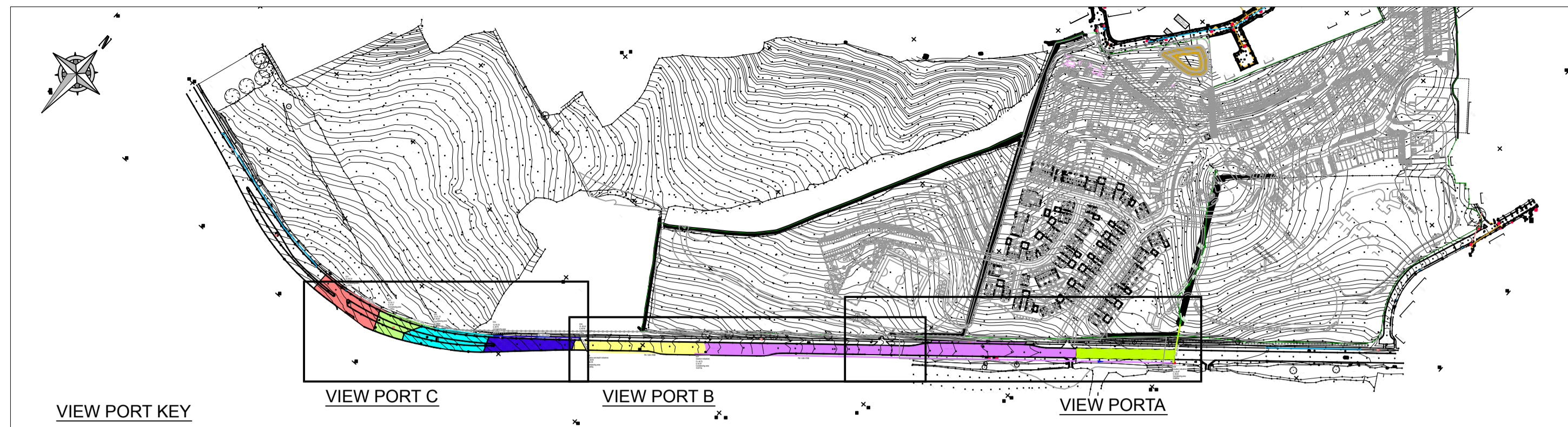

Consultant
barter hill
Barter Hill Partnership Limited
Wynters Farm Barn
Magdalen Laver
Ongar
Essex CM5 0EW
t: 01279 430888
f: 01279 429007
e: mail@barterhill.co.uk
15 Meridian Way
Meridian Business Park
Norwich NR7 0TA
t: 01603 300360
f: 01603 438854
e: mail@barterhill.co.uk

Disclaimer
This drawing is to be read in conjunction with all other relevant drawings and specifications.
Do not scale off this drawing. Use figured dimensions only. All levels and dimensions are to be checked on site. All levels and dimensional discrepancies are to be brought to the immediate attention of Chartway Group.
Responsibility cannot be accepted for alteration and/or deviation from this design without prior acknowledgment of Chartway Group.
Copyright reserved. This drawing may only be used for the client and location specified in the title block. It may not be copied or disclosed to any other third party without prior written consent from Chartway Group.
Prior to any works commencing on site, The Engineer is to be contacted regarding the current status, revision or regulatory approval of this drawing.
All work to be to the entire satisfaction of the PREMIER/NHBC or Local Authority not withstanding anything shown or indicated on these drawings.
All workmanship and materials to be the best of their respective kind and at least equivalent of the appropriate British Standard Code of Practice. All relevant dimensions and levels to be ascertained or checked and verified on site before specific areas of work are commenced.
This drawing to be read in conjunction with clients specification/employers requirements and structural engineers design details. Do not scale off this drawing, use figured dimensions only, all dimensional discrepancies to be brought to the immediate attention on Chartway Group.
WARNING TO HOUSE PURCHASERS-PROPERTY MISEDSCRIPTIONS ACT 1991
Buyers are warned that this is a working drawing and is not intended to be treated as descriptive material describing, in relation to any particular property or development, any of the specified matters prescribed by any order made under the above act. The contents of this drawing may be subject to change at any time and alterations and variations can occur during the process of works without revision of the drawing. Consequently the layout, form, content and dimensions of the finished construction may differ materially from those shown. Nor do the contents of this drawing constitute a contract, part of any contract or warranty.

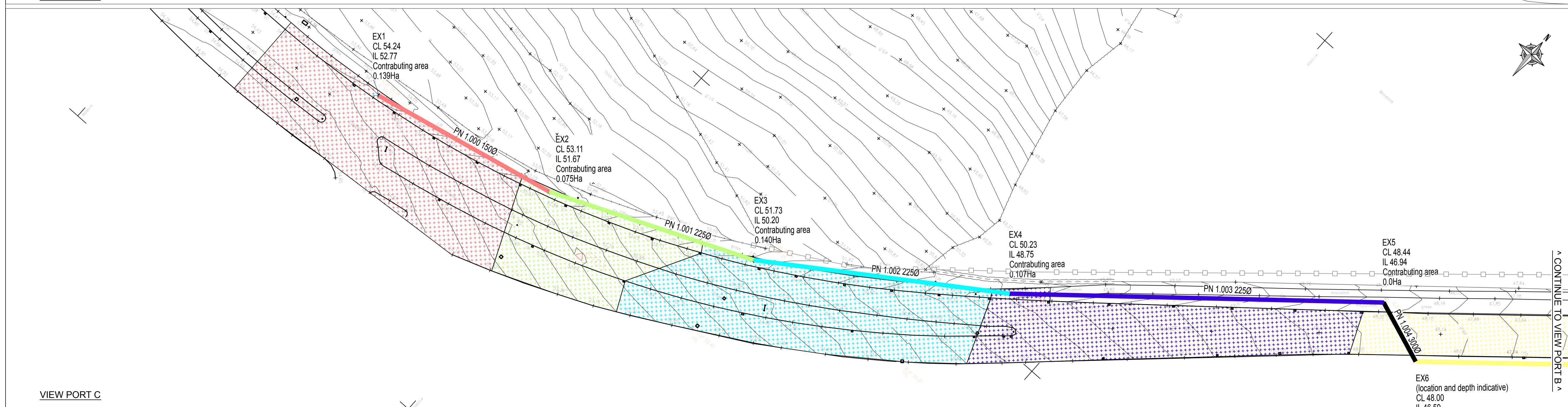
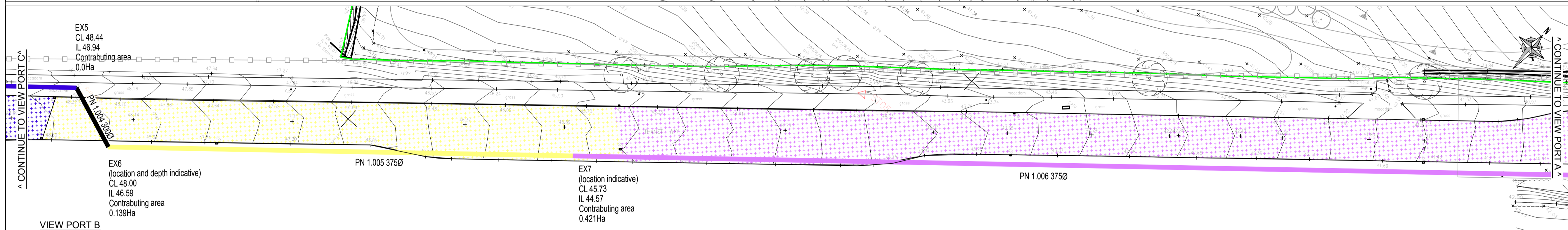
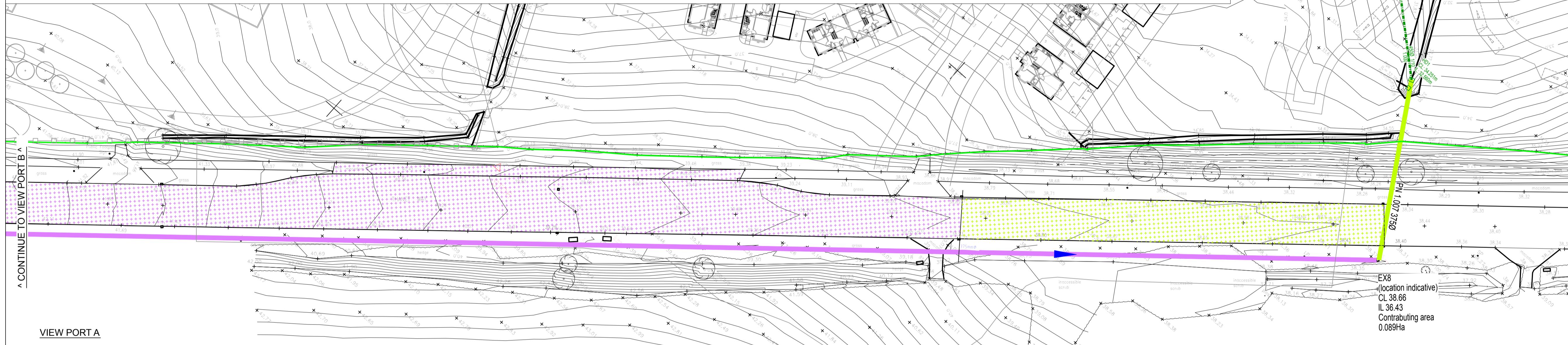

P1	Preliminary Issue	08-10-20	AR	JR
----	-------------------	----------	----	----

Issue Note Date Drawn Chkr

Planning Issue

CHARTWAY CONSTRUCTION

Project:
• Land at Thanet Way
Whitstable, Kent
Phase 2

Title:
• Contributing area plan
Highway Drainage Sheet 1

Scale: 1:500 @ A1 CAD File No: CON597-3517

Date: Aug 2020 Drawn: AR Design: AR Checker: JR Issue: 01

Drawing No: CON597 - 3517 Revision: P1

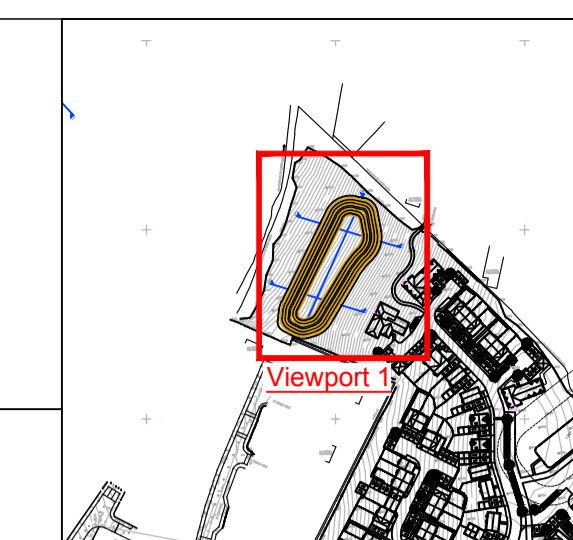

Consultant

barter hill

Barter Hill Partnership Limited
Wynters Farm Barn
Magdalen Laver
Ongar
Essex CM5 0EW
t: 01279 430888
f: 01279 429007
e: mail@barterhill.co.uk

15 Meridian Way
Meridian Business Park
Norwich NR7 0TA
t: 01603 300360
f: 01603 438854
e: mail@barterhill.co.uk

Consulting Structural & Civil Engineers

Disclaimer

This drawing is to be read in conjunction with all other relevant drawings and specifications.

Do not scale off this drawing. Use figured dimensions only. All levels and dimensions to be checked on site. All levels and dimensional discrepancies are to be brought to the immediate attention of Chartway Group.

Responsibility cannot be accepted for alteration and/or deviation from this design without prior acknowledgment of Chartway Group.

Copyright reserved. This drawing may only be used for the client and location specified in the title block. It may not be copied or disclosed to any other third party without prior written consent from Chartway Group.

Prior to any works commencing on site, The Engineer is to be contacted regarding the current status, revision or regulatory approval of this drawing.

All work to be to the entire satisfaction of the PREMIER/NHBC or Local Authority not withstanding anything shown or indicated on these drawings. All workmanship and materials to be the best of their respective kind and at least equivalent of the appropriate British Standard Code of Practice. All relevant dimensions and levels to be ascertained or checked and verified on site before specific areas of work are commenced.

This drawing to be read in conjunction with clients specification/employers requirements and structural engineers design details. Do not scale off this drawing, use figured dimensions only, all dimensional discrepancies to be brought to the immediate attention on Chartway Group.

WARNING TO HOUSE PURCHASERS-PROPERTY MISDESCRIPTIONS ACT 1991

Buyers are warned that this is a working drawing and is not intended to be treated as descriptive material describing, in relation to any particular property or development, any of the specified matters prescribed by any order made under the above act. The contents of this drawing may be subject to change at any time and alterations and variations can occur during the process of works without revision of the drawing. Consequently the layout, form, content and dimensions of the finished construction may differ materially from those shown. Nor do the contents of this drawing constitute a contract, part of any contract or warranty.

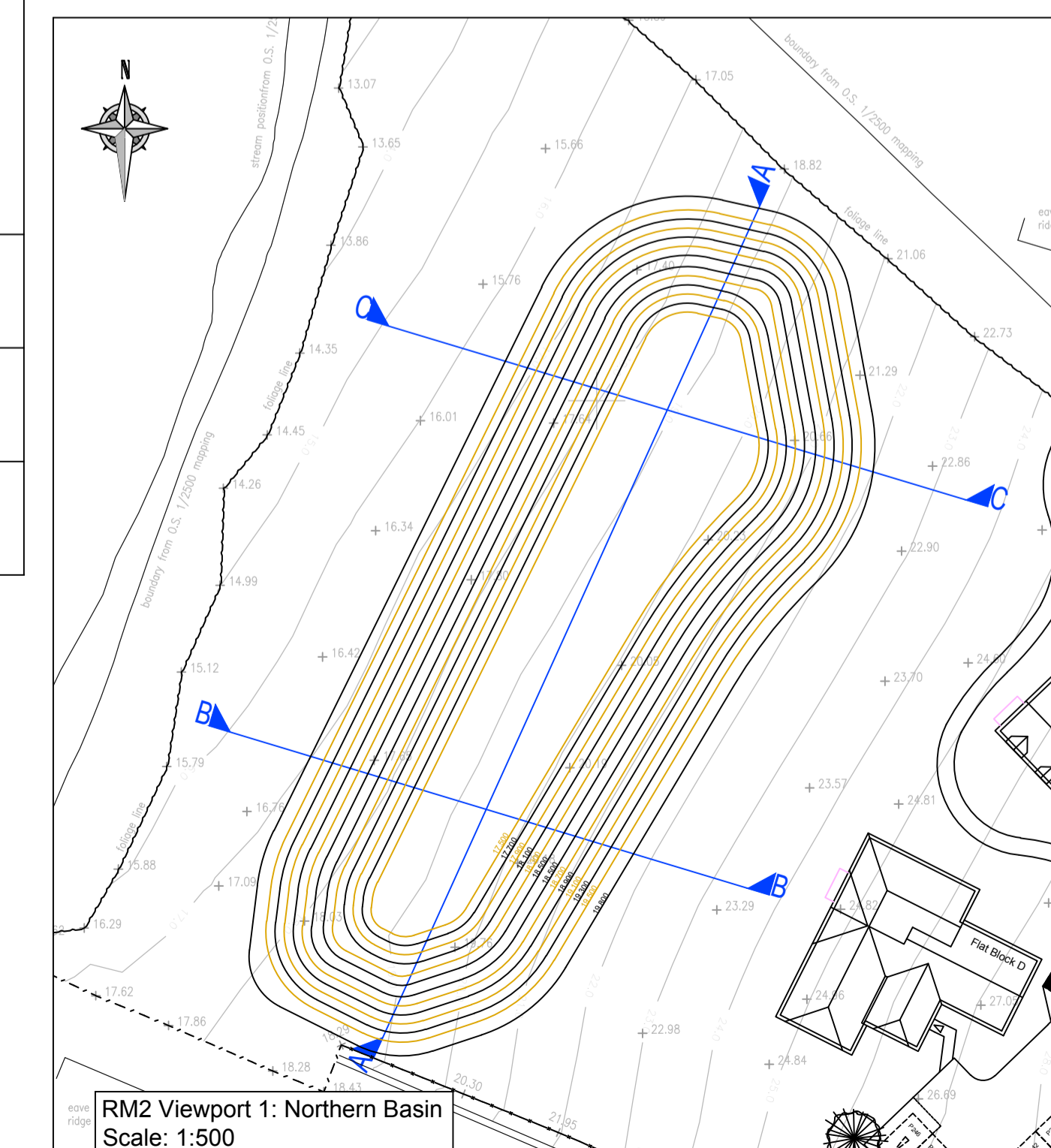
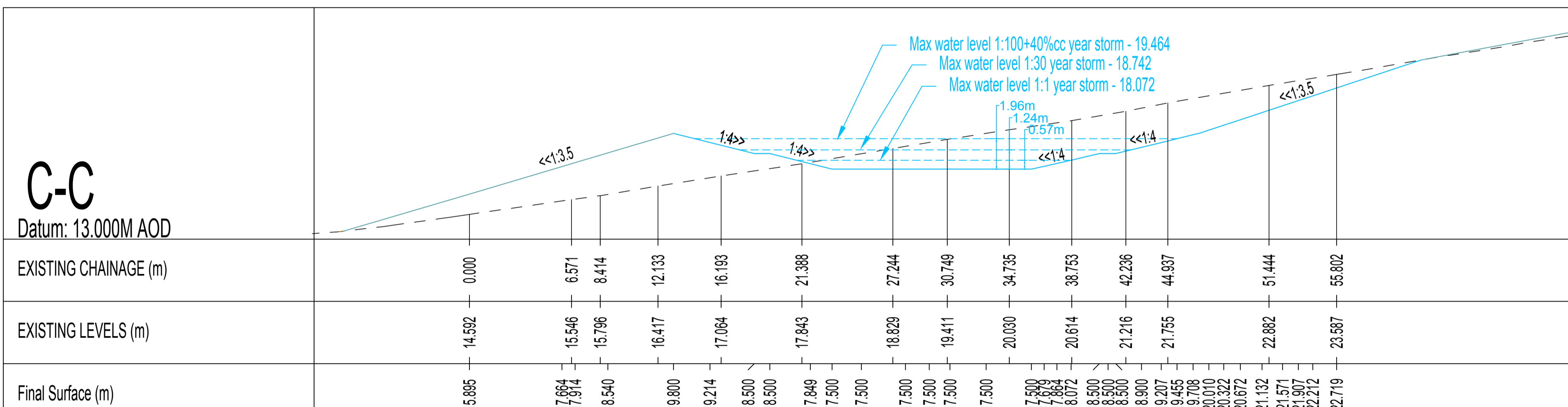
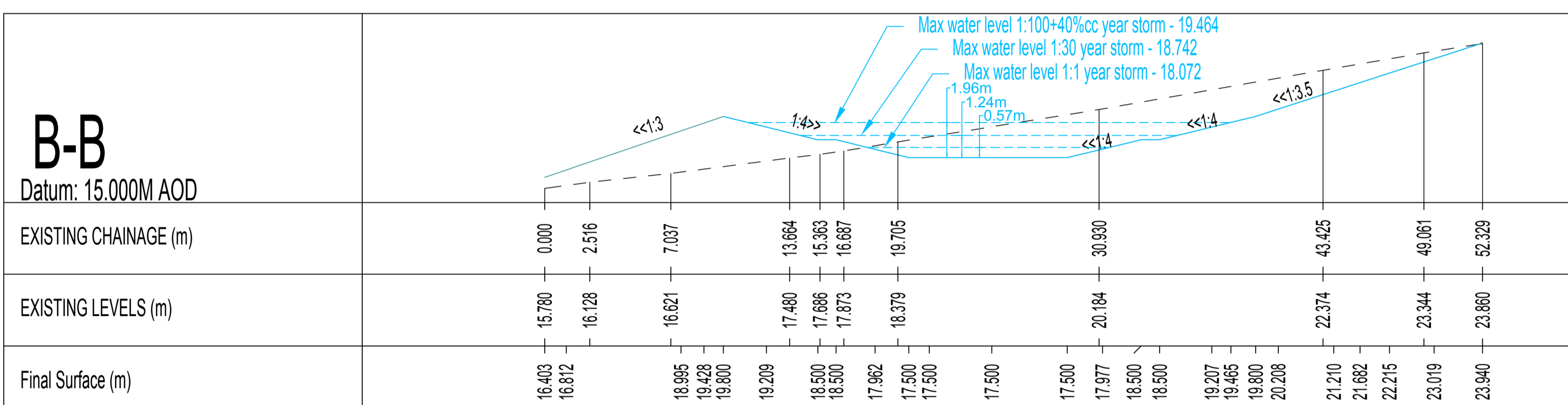
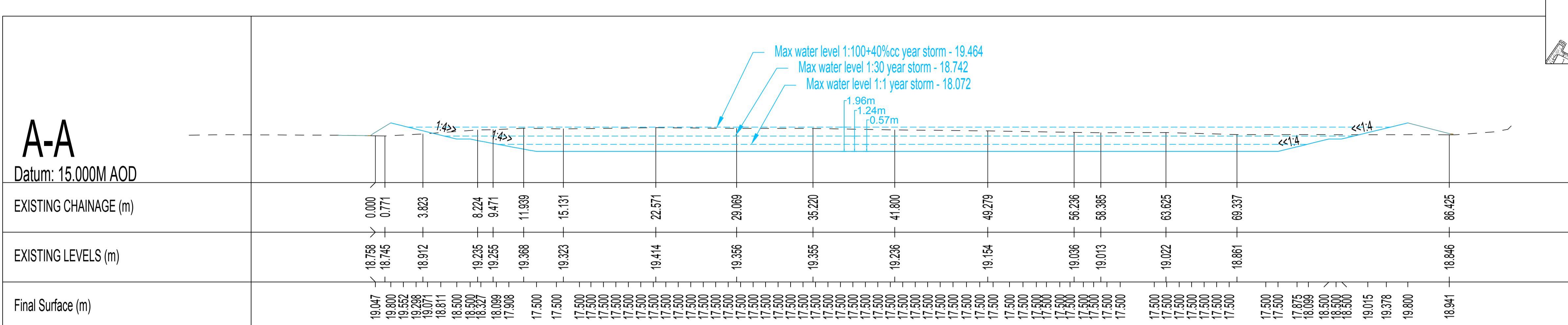

Issue	Note	Date	Drawn	Chk'd
P4	Amended to presumption meeting comments	12-10-20	AR	NR
P3	Amended pond layout to client comments	04-09-20	AR	NR
P2	Amended Drainage to revised pond layout	02-09-20	AR	NR
P1	Planning Issue.	21-08-20	AR	NR

Planning Issue

CHARTWAY CONSTRUCTION

Project:
 • Land at Thanet Way
 • Whitstable, Kent
 • Phase 1

Title:
 • Pond Cross Sections
 • Sheet 1 of 1

Scale: 1:200 (A1) CAD File No: CON597-3309

Date: August 2020 Design: AR Drawn: JW Checker: JR Issue: 04

Drawing No: CON597 - 3309 Revision: P4

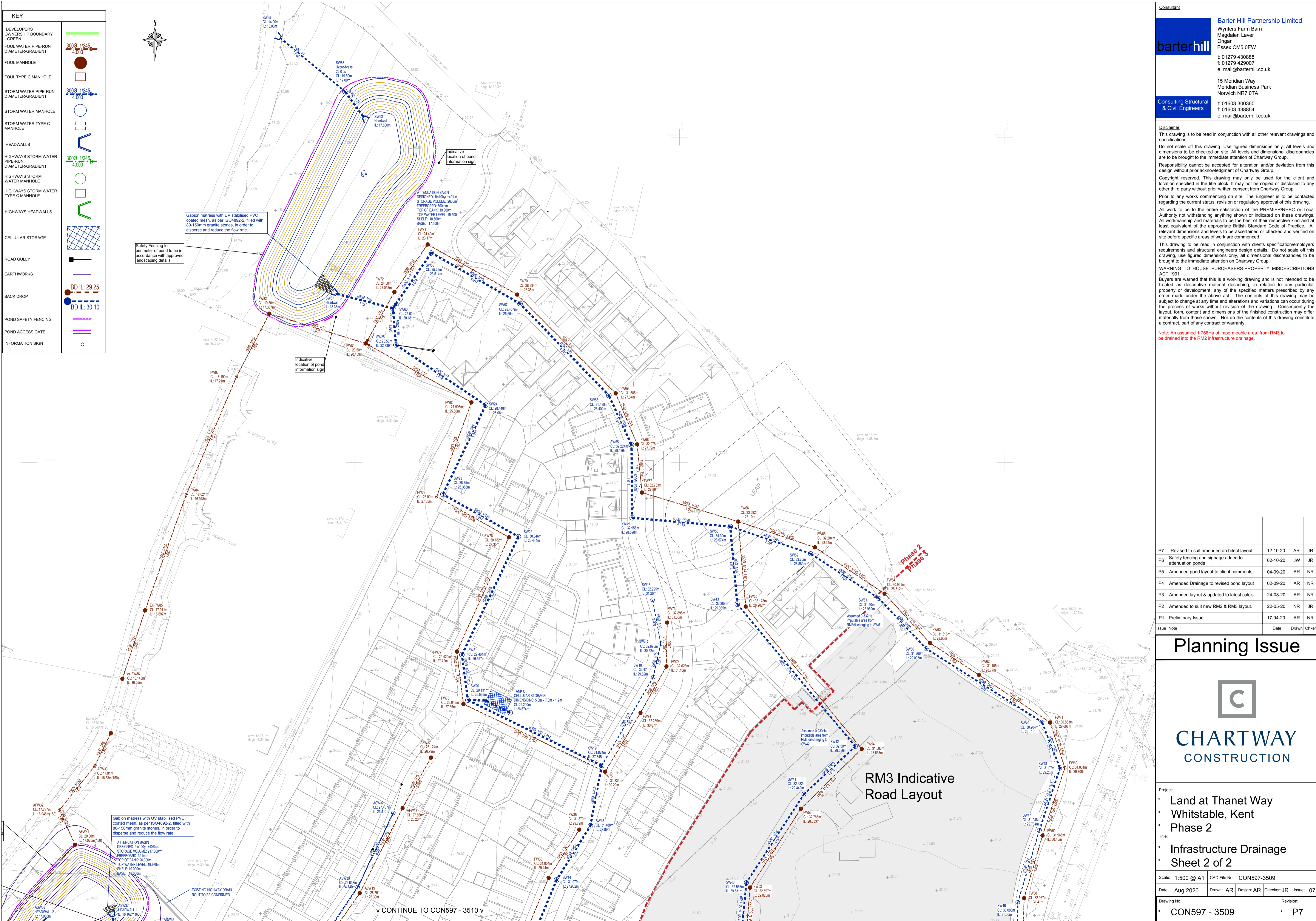

Consultant
Barter Hill Partnership Limited
 Wynters Farm Barn
 Magdalen Laver
 Ongar
 Essex CM5 0EW
 t: 01279 430888
 f: 01279 429007
 e: mail@barterhill.co.uk

15 Meridian Way
 Meridian Business Park
 Norwich NR7 0TA
 t: 01603 300360
 f: 01603 438854
 e: mail@barterhill.co.uk

Disclaimer
 This drawing is to be read in conjunction with all other relevant drawings and specifications.
 Do not scale off this drawing. Use figured dimensions only. All levels and dimensions to be checked on site. All levels and dimensional discrepancies are to be brought to the immediate attention of Chartway Group.
 Responsibility cannot be accepted for alteration and/or deviation from this design without prior acknowledgment of Chartway Group.
 Copyright reserved. This drawing may only be used for the client and location specified in the title block. It may not be copied or disclosed to any other third party without prior written consent from Chartway Group.
 Prior to any works commencing on site, The ENGINEER is to be contacted regarding the current status, revision or regulatory approval of this drawing.
 All work to be to the entire satisfaction of the PREMIER/NHBC or Local Authority notwithstanding anything shown or indicated on these drawings. All workmanship and materials to be the best of their respective kind and at least equivalent of the appropriate British Standard Code of Practice. All relevant dimensions and levels to be ascertained or checked and verified on site before specific areas of work are commenced.

This drawing to be read in conjunction with clients specification/employers requirements and structural engineers design details. Do not scale off this drawing, use figured dimensions only, all dimensional discrepancies to be brought to the immediate attention on Chartway Group.
WARNING TO HOUSE PURCHASERS-PROPERTY MISDESCRIPTIONS ACT 1991
 Buyers are warned that this is a working drawing and is not intended to be treated as descriptive material describing in relation to any particular property or development, any of the specified matters prescribed by any order made under the above act. The contents of this drawing may be subject to change at any time and alterations and variations can occur during the process of works without revision of the drawing. Consequently the layout, form, content and dimensions of the finished construction may differ materially from those shown. Nor do the contents of this drawing constitute a contract, part of any contract or warranty.

Note: An assumed 1.768Ha of impermeable area from RM3 to be drained into the RM2 infrastructure drainage.

Issue	Note	Date	Drawn	Chk'd
P7	Revised to suit amended architect layout	12-10-20	AR	JR
P6	Safety fencing and signage added to attenuation ponds	02-10-20	JW	JR
P5	Amended pond layout to client comments	04-09-20	AR	NR
P4	Amended Drainage to revised pond layout	02-09-20	AR	NR
P3	Amended layout & updated to latest calc's	24-08-20	AR	NR
P2	Amended to suit new RM2 & RM3 layout.	22-05-20	NR	JR
P1	Preliminary Issue	17-04-20	AR	NR

Planning Issue



CHARTWAY
CONSTRUCTION

Project:
 • Land at Thanet Way
 • Whitstable, Kent
 • Phase 2

Title:
 • Infrastructure Drainage
 • Sheet 2 of 2

Scale: 1:500 @ A1 CAD File No: CON597-3509
 Date: Aug 2020 Drawn: AR Design: AR Checker: JR Issue: 07
 Drawing No: CON597 - 3509 Revision: P7