

Contributing area plan
The plan shows the constituting area discharging to the highway drain.

information about the existing highway network was gathered from:
- MKSURVEYS Ref:24819
- PTP S278 Drainage layout Ref: 106-11084
- UPTON McGOUGAN topo Ref: 1090060-S1

Simulation on micro-drainage shows the existing highway drainage system along Thanet Way has exceedance flows in extreme events. It is likely that it was designed to a less stringent criteria at time of construction.

However even in the greater storm events 1 in 100+40%cc the proposed culverted 450mm section of network has No exceedance flow and accommodates all flows from the highway to the 600mm existing piped network through the proposed development.

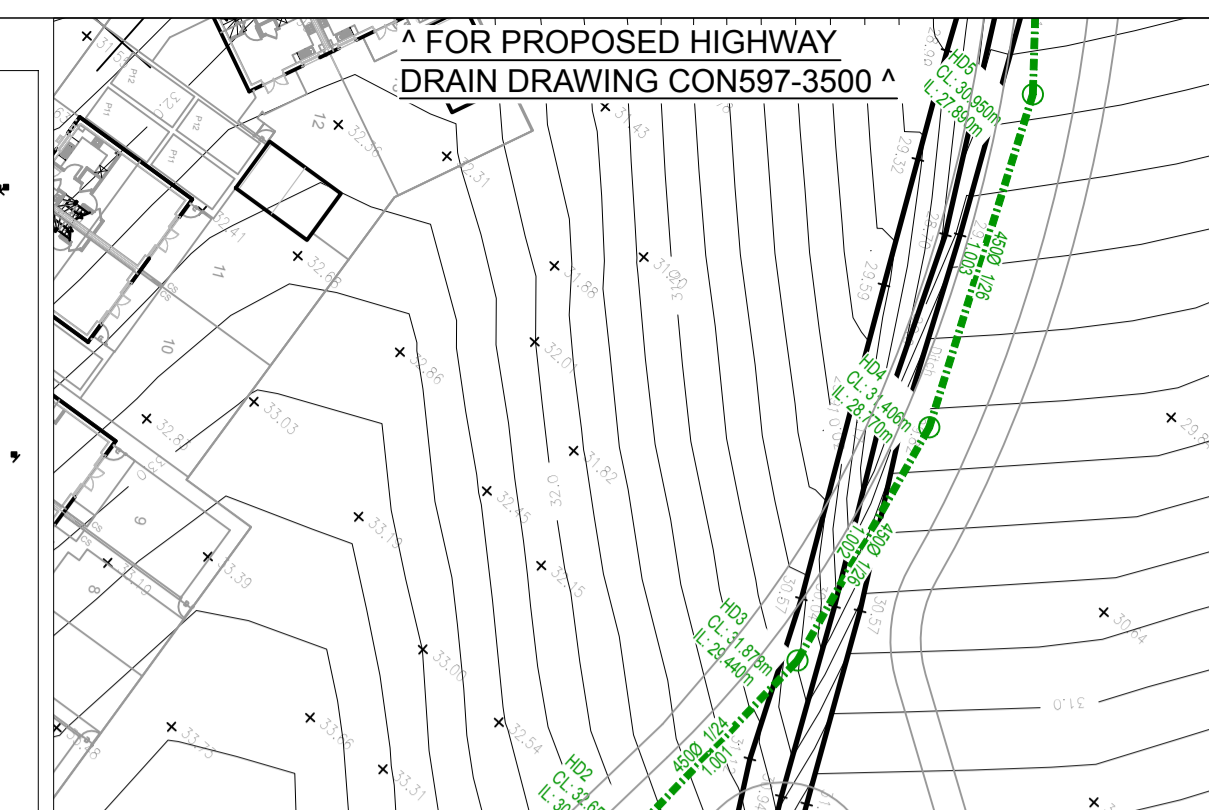
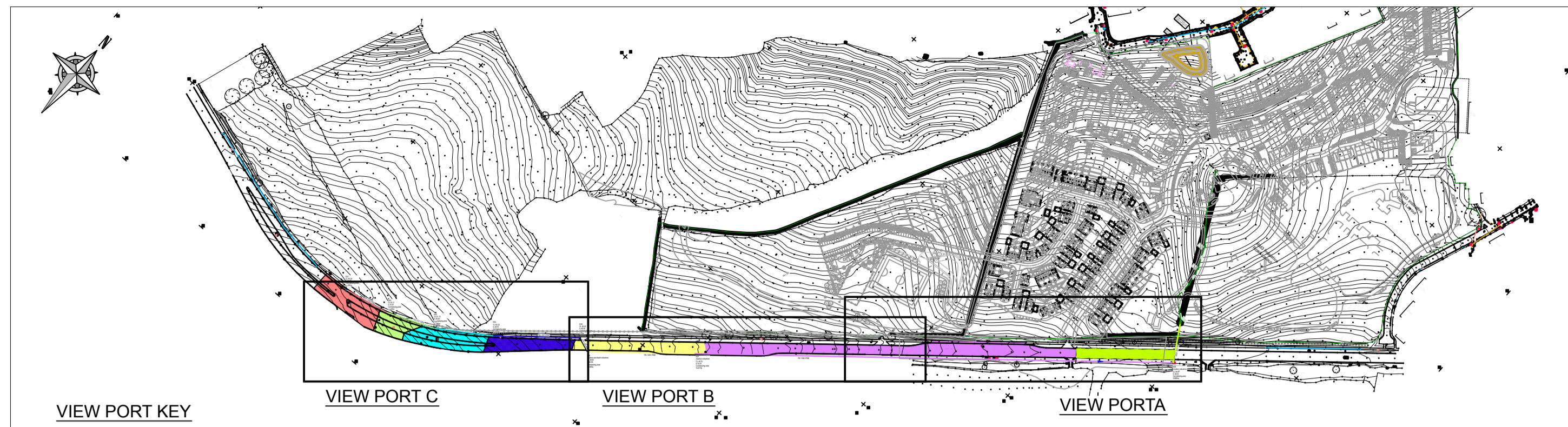

Consultant
barter hill
Barter Hill Partnership Limited
Wynters Farm Barn
Magdalen Laver
Ongar
Essex CM5 0EW
t: 01279 430888
f: 01279 429007
e: mail@barterhill.co.uk
15 Meridian Way
Meridian Business Park
Norwich NR7 0TA
Consulting Structural & Civil Engineers
t: 01603 300360
f: 01603 438854
e: mail@barterhill.co.uk

Disclaimer
This drawing is to be read in conjunction with all other relevant drawings and specifications.
Do not scale off this drawing. Use figured dimensions only. All levels and dimensions to be checked on site. All levels and dimensional discrepancies are to be brought to the immediate attention of Chartway Group.
Responsibility cannot be accepted for alteration and/or deviation from this design without prior acknowledgment of Chartway Group.
Copyright reserved. This drawing may only be used for the client and location specified in the title block. It may not be copied or disclosed to any other third party without prior written consent from Chartway Group.
Prior to any works commencing on site, The Engineer is to be contacted regarding the current status, revision or regulatory approval of this drawing.
All work to be to the entire satisfaction of the PREMIER/HBC or Local Authority not withstanding anything shown or indicated on these drawings.
All workmanship and materials to be the best of their respective kind and at least equivalent of the appropriate British Standard Code of Practice. All relevant dimensions and levels to be ascertained or checked and verified on site before specific areas of work are commenced.
This drawing to be read in conjunction with clients specification/employers requirements and structural engineers design details. Do not scale off this drawing, use figured dimensions only, all dimensional discrepancies to be brought to the immediate attention on Chartway Group.
WARNING TO HOUSE PURCHASERS-PROPERTY MISEDSCRIPTIONS ACT 1991
Buyers are warned that this is a working drawing and is not intended to be treated as descriptive material describing, in relation to any particular property or development, any of the specified matters prescribed by any order made under the above act. The contents of this drawing may be subject to change at any time and alterations and variations can occur during the process of works without revision of the drawing. Consequently the layout, form, content and dimensions of the finished construction may differ materially from those shown. Nor do the contents of this drawing constitute a contract, part of any contract or warranty.

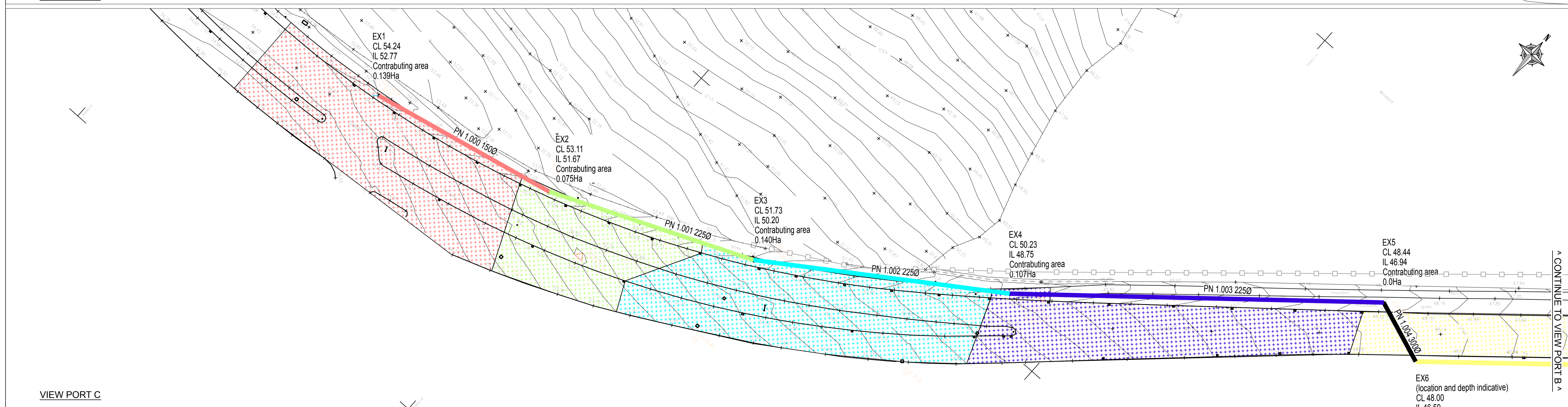
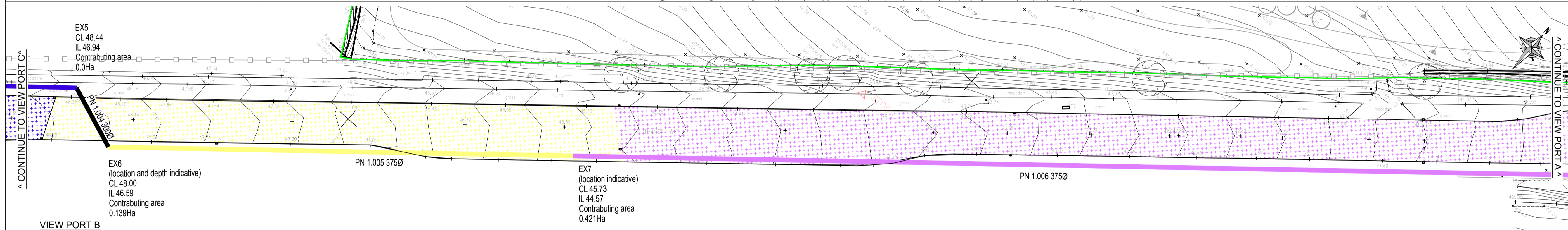
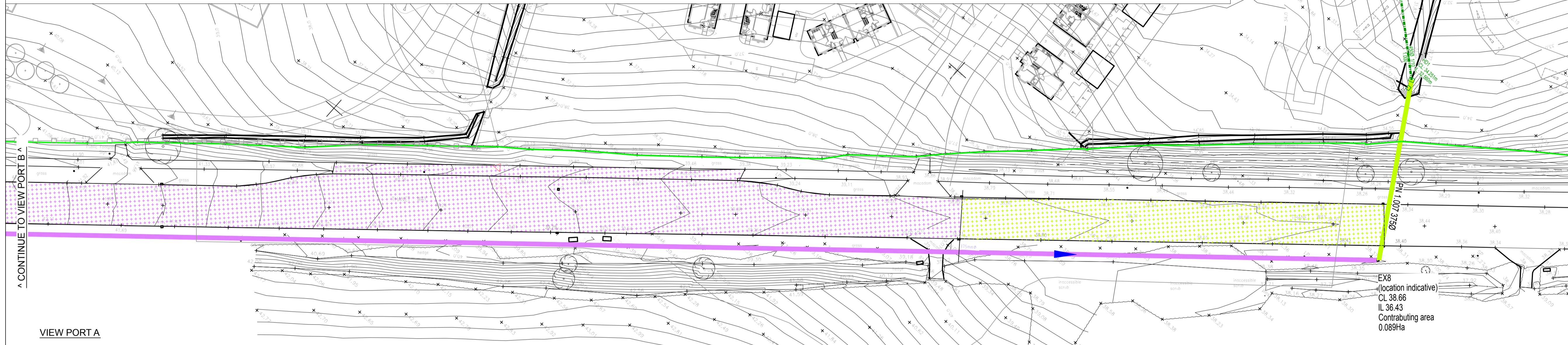

P1	Preliminary Issue	08-10-20	AR	JR
----	-------------------	----------	----	----

Issue Note Date Drawn Chkr

Planning Issue

CHARTWAY CONSTRUCTION

Project:
• Land at Thanet Way
• Whitstable, Kent
• Phase 2

Title:
• Contributing area plan
• Highway Drainage Sheet 1

Scale: 1:500 @ A1 CAD File No: CON597-3517

Date: Aug 2020 Drawn: AR Design: AR Checker: JR Issue: 01

Drawing No: CON597 - 3517 Revision: P1