

Do not scale from this drawing.  
All dimensions to be checked on site.  
Any discrepancies to be reported to the designer.

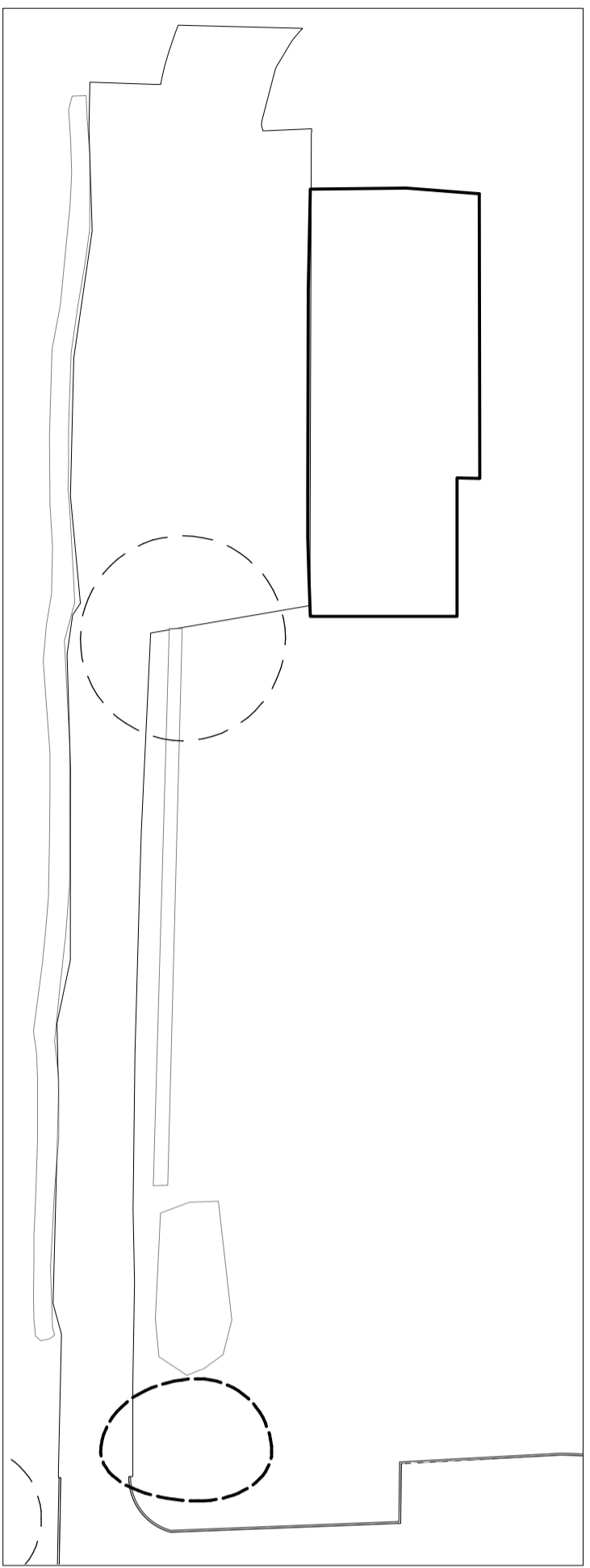

Site Entrance Plan (extract)  
1:250 @ A1

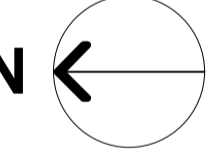

Rev	Date	By
A	Aug 2016	

Foul drain route adjusted to allow for surface water waste

**Project**  
Proposed Redevelopment of Canterbury Fields  
Holiday Park, Stone Street, Petham,  
Canterbury  
Kent

**Client**  
Darwin

**Drawing**  
Services Plan as Proposed  
FOUL DRAINAGE

Drawing No 504/22 Rev A  
Date July 2016 Scale 1:250 @ A1 1:500 @ A3 Drawn MJR

**DJE Project Services**  
Architectural Services Project Management

3 Lake Drive Winchester Hants SO22 4PB  
Tel 01962 860018 Fax 01962 861032 e-mail plan@djeprojects.co.uk



- Notes:**
- extg foul sewer
  - 100mm → 100mm or 150mm diameter drain and direction as noted, generally drain serving 10 no caravans or more to be 150mm Ø
  - hand dig through protected tree root zone
  - inspection chamber
  - - - rising main (indicative route)
  - additional trenching for gas and electric supply to each caravan unit (generally laid in foul/multi service trench) hand dig through protected tree root zone
  - gas and electric meter positions
- note: original levels indicated for assessment of drain routes

Services Plan as Proposed - SURFACE WATER  
1:250 @ A1