

Drawing Notes:

- Drawings to be read in conjunction with all HTA hard and soft landscape information (including relevant drawings, specification and schedules), as well as all other consultants' information.
- Within Scheduled Monuments and sites within the Area of Archaeological Importance, an archaeological watching brief will be required to monitor groundworks and for any trial piling, trial trenching.
- Refer to Arboriculturalist's information for existing tree protection requirements, tree works and all works within Root Protection Areas (RPAs). All work within RPAs of existing retained trees to be undertaken under arboricultural supervision and to be carried out by hand such as digging and removal of existing hard landscape.
- Refer to Civil Engineer's information for highways layouts, build-ups and loading requirements, drainage strategy and structural design information.
- Detailed interpretation and lighting proposals are to be developed.
- Contractors to make themselves aware of all services on site prior to commencement of work on site.
- All dimensions in millimetres unless stated otherwise.
- Contractor to verify and coordinate to existing conditions on site including positions of existing entrances, building features and adjacent land.
- All dimensions to be verified on site by contractor/fabricators prior to start and to inform shop drawings. Any discrepancy between site dimensions and drawings to be brought to the attention of the Landscape Architect prior to fabrication / construction.
- Shop drawings to be provided by fabricators for comment prior to fabrication.
- Install all products to manufacturer's recommendations unless specified otherwise.
- Setting out of paving where possible to full unit dimensions to minimise site cutting. No unit to be cut to less than one third of its original size.
- All cutting of pavers and flags to be carried out using a diamond tipped saw.
- All service runs to be buried to depth that allows for required landscape build ups above them.
- All service access covers in hard landscape to be recessed and surfaced with material to match with adjacent hard surface.
- All trees and plants to be set out on site with Landscape Architect in attendance prior to planting. Give sufficient notice.

*Information provided by Civic Engineers and included on HTA's drawings.

Do not scale from drawings unless by agreement with HTA. Use figured dimensions only. Check all dimensions on site prior to commencing the works. Drawing to be read in conjunction with other relevant consultant information.

This drawing is the copyright of HTA Design LLP and must not be copied or reproduced in part, or in whole, without the express permission of HTA Design LLP. Drawing to be read in conjunction with specification.

LEGEND

GENERAL ARRANGEMENT

- Site boundary
- Existing tree and Root Protection Area (RPA)
Refer to: XXX
- Proposed tree
Refer to: XXX
- P3 - Perennial flower meadows and bulb planting
- H2 - Mixed native hedge
Refer to: XXX
- Access to building

LEGEND

HARD LANDSCAPE

DWG	NBS	Description
EXISTING, TO BE RETAINED		
DE1	n.a.	Existing gully drain
DE2	n.a.	Existing channel drain
EE3	n.a.	Existing concrete edge, upstand
GE3	n.a.	Existing bollard
KE1	n.a.	Existing electrical cabinet
KE2	n.a.	Existing EV charger
KE3	n.a.	Existing pay point
KE5	n.a.	Existing service cover
KE6	n.a.	Existing cast iron drainage channel
SE3	n.a.	Existing concrete surfacing
EXISTING, TO BE RETAINED AND REFURBISHED (R&R)		
BE2		Existing brick wall to be R&R
LE1		Existing historic 'Biggleston' light column to be R&R
LE1a		Existing historic 'Biggleston' light column to be R&R and relocated
LE2		Existing standard light column to be R&R
LE2a		Existing standard light column to be R&R and relocated
PROPOSED		
B3		Metal estate railing
D2		Granite drainage channel, solid
E1		Granite kerb, upstand (125mm exposed side)
E1a		Granite kerb, dropped
E1b		Granite kerb, flush
E1c		Granite kerb, flush (wide + engraving)
E1d		Granite kerb, upstand (50mm exposed side)
E7		Yorkstone edge, flush
F4		Ductile cast iron cycle stand
F5		Cycle hire docking station
F6		Litter bin
G4a		Cast iron 'Canterbury' bollard, removable
S1		Reclaimed Yorkstone slab paving to match existing
S3		Resin bonded gravel
S5		Natural stone mix sets - Type A
S6		Natural stone mix cobbles - Type B
S8		In-situ concrete
S9		Asphalt
S10		Concrete slab paving
S11		Gravel margin
S19		Interpretative natural stone surface
S20		Yorkstone setts paving

DRAFT

Rev	Date	Drawn	Description
B	04.10.24	SCN	For client sign-off
A	20.09.24	SHS	Updated following CCC comments
-	29.08.24	SHS	Initial issue for CCC review

STAGE 4
 Client / project
**Canterbury City Council
 Connected Canterbury**
 Drawing title
**Castle Row Green Link
 Landscape General Arrangement Plan**

drawing number	revision
CCC-CCL-HTA-CRG-DR-L-1120	B
scale @ A1	project code
1:200	CCC-CCL
originated by	
SHS	

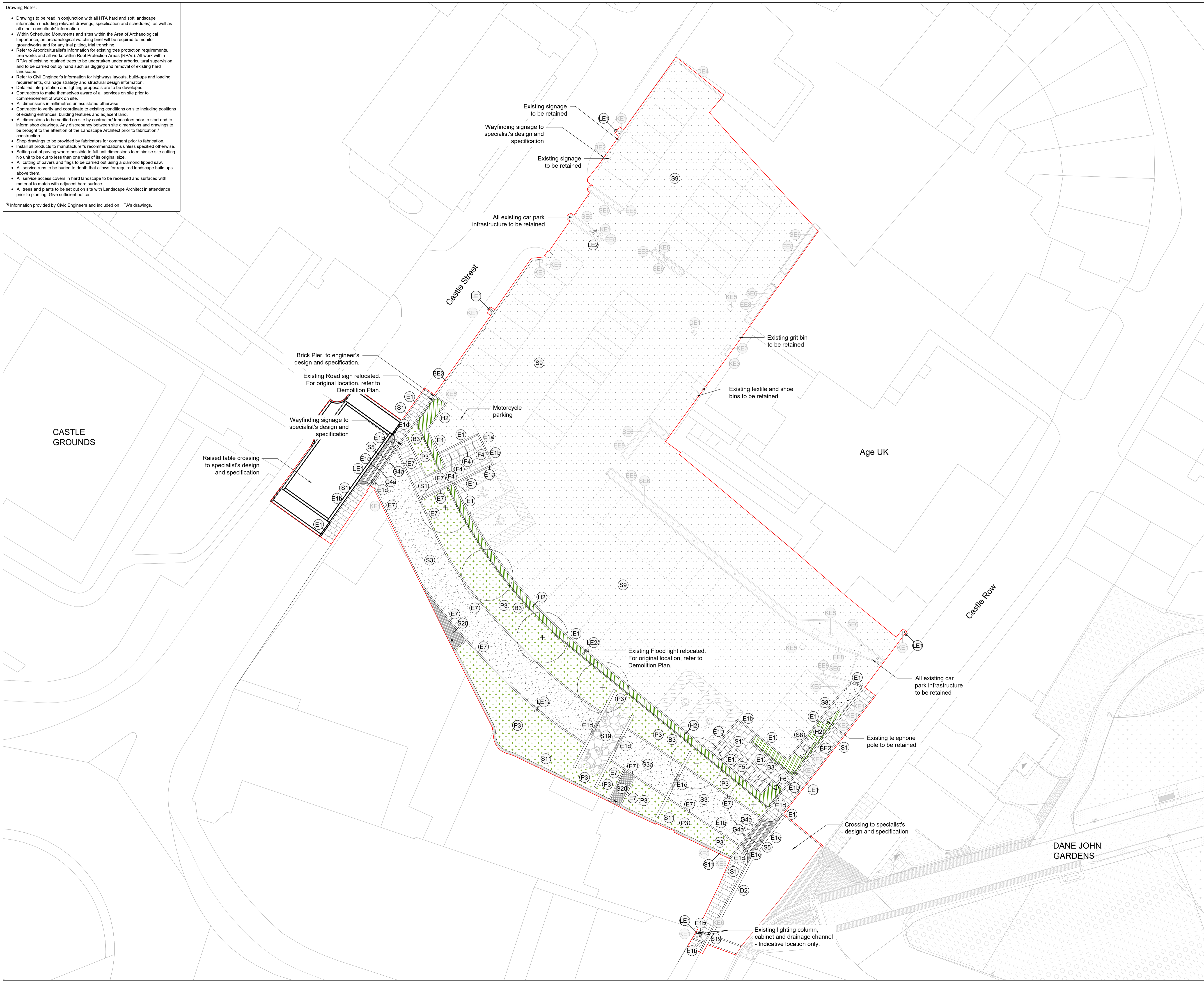

CASTLE GROUNDS

Age UK

DANE JOHN GARDENS

Castle Street

Castle Row