

Drawing Notes:

- Drawings to be read in conjunction with all HTA hard and soft landscape information (including relevant drawings, specification and schedules), as well as all other consultants' information.
- Within Scheduled Monuments and sites within the Area of Archaeological Importance, an archaeological watching brief will be required to monitor groundworks and for any trial piling, trial trenching.
- Refer to Arboriculturalist's information for existing tree protection requirements, tree works and all works within Root Protection Areas (RPAs). All work within RPAs of existing retained trees to be undertaken under arboricultural supervision and to be carried out by hand such as digging and removal of existing hard landscape.
- Refer to Civil Engineer's information for highways layouts, build-ups and loading requirements, drainage strategy and structural design information.
- Detailed interpretation and lighting proposals are to be developed.
- Contractors to make themselves aware of all services on site prior to commencement of work on site.
- All dimensions in millimetres unless stated otherwise.
- Contractor to verify and coordinate to existing conditions on site including positions of existing entrances, building features and adjacent land.
- All dimensions to be verified on site by contractor/ fabricators prior to start and to inform shop drawings. Any discrepancy between site dimensions and drawings to be brought to the attention of the Landscape Architect prior to fabrication / construction.
- Shop drawings to be provided by fabricators for comment prior to fabrication.
- Install all products to manufacturer's recommendations unless specified otherwise.
- Setting out of paving where possible to full unit dimensions to minimise site cutting. No unit to be cut to less than one third of its original size.
- All cutting of pavers and flags to be carried out using a diamond tipped saw.
- All service runs to be buried to depth that allows for required landscape build ups above them.
- All service access covers in hard landscape to be recessed and surfaced with material to match with adjacent hard surface.
- All trees and plants to be set out on site with Landscape Architect in attendance prior to planting. Give sufficient notice.

*Information provided by Civic Engineers and included on HTA's drawings.

LEGEND

GENERAL ARRANGEMENT

- Site boundary
- Existing tree and Root Protection Area (RPA)
- Proposed tree
- H1 - Hedge
- P1 - Ornamental perennial, bulb and shrub planting
- P2 - Meadow planting
- P3 - Lawn
- Access to building

REFER TO:
CCC-CCL-HTA-DJG-DR-L-1121

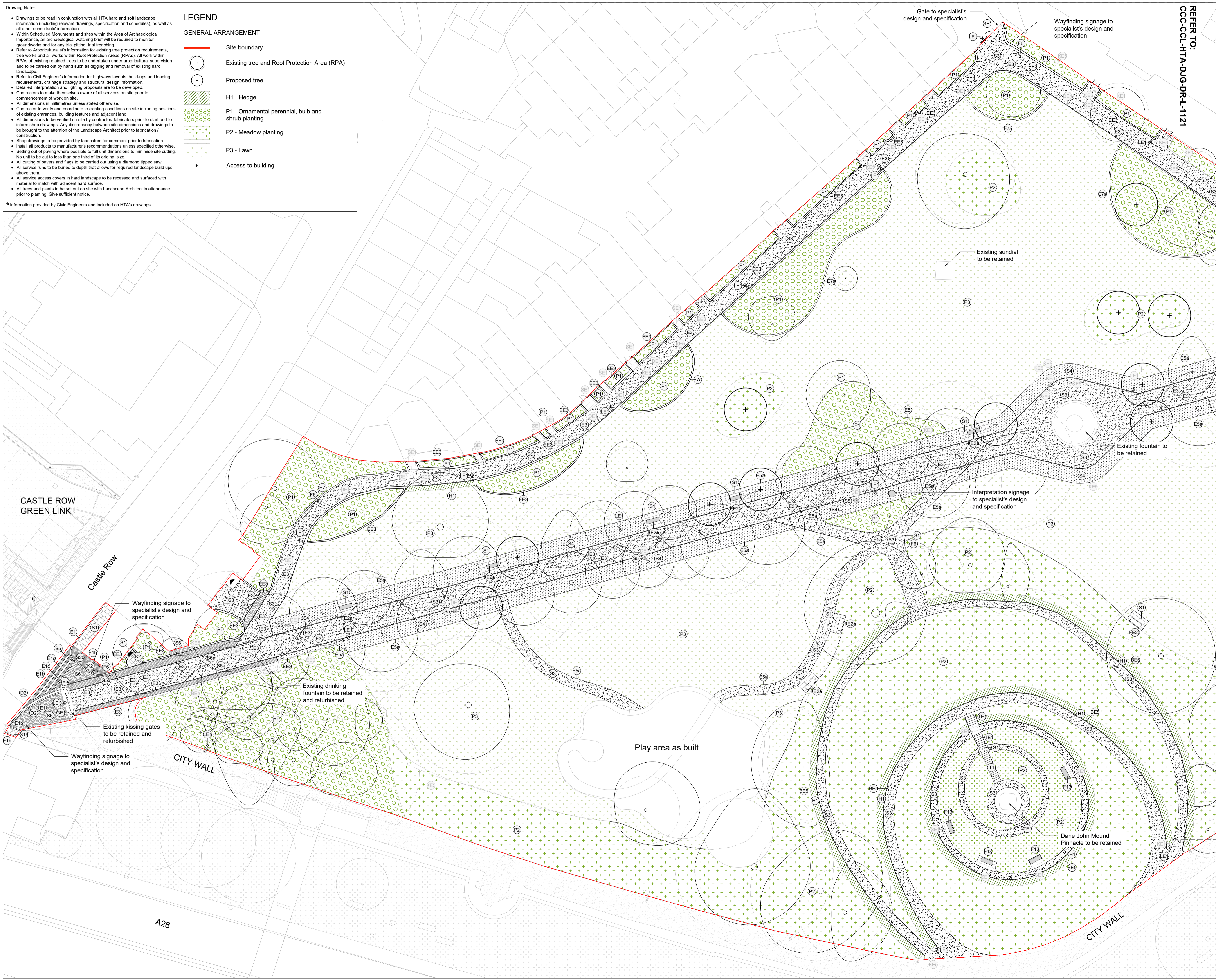

LEGEND

HARD LANDSCAPE

DWG	NBS	Description
EXISTING, TO BE RETAINED		
DE	n.a.	Existing gully drain
DE1a	n.a.	Existing gully drain to be relocated
EE	n.a.	Existing Yorkstone pin kerb
EE3	n.a.	Existing timber edge, upstand
KE	n.a.	Existing electrical cabinet
KE4	n.a.	Existing CCTV post
KE5	n.a.	Existing service cover
SE	n.a.	Existing Yorkstone slab paving
EXISTING, TO BE RETAINED AND REFURBISHED (R&R)		
BE1		Existing stone wall to be R&R
BE3		Existing metal knee-rail to be R&R
BE5		Existing metal railing to be R&R
EE3		Existing natural stone upstand edge to planting beds to be R&R
FE2		Existing snake bench to be R&R
FE2a		Existing snake bench to be R&R and relocated
GE1		Existing gate to be R&R
GE2		Existing cast iron 'Canterbury' bollard to be R&R
GE5a		Existing Granite bollard to be R&R and relocated
LE1		Existing historic 'Biggleston' light column to be R&R
TE1		Existing natural stone steps to be R&R

PROPOSED

D2		Granite drainage channel, solid
E1		Granite kerb, upstand
E1b		Granite kerb, flush
E1c		Granite kerb, flush (wide + engraving)
E3		Yorkstone edge, flush
E5		Metal edge, upstand
E5a		Metal edge, flush
E7a		Natural stone edge to planting beds to match existing
E7a		Natural stone edge to planting beds, 100mm height
F6		Litter bin
F7		Timber terraced seating platform
F12		Picnic table and benches, 1.8m length
F12a		Picnic table and benches, 5.4m length, accessible
F13		Snake bench
G5		Granite bollard to match existing
K2		Recessed service cover
S1		Reclaimed Yorkstone slab paving to match existing
S3		Resin bonded gravel
S4		Self-binding gravel
S5		Natural stone mix sets - Type A
S6		Natural stone mix cobbles - Type B
S6a		Natural stone mix cobbles - Type C
S19		Interpretative natural stone surface
S20		Yorkstone sets paving
T1		Yorkstone steps to match existing
T3		Handrail to proposed steps

DRAFT

Rev	Date	Drawn	Description
B	04.10.24	SHS	For client sign-off
A	20.09.24	SHS	Updated following CCC comments
-	06.09.24	SHS	Initial issue for CCC review

STAGE 4
Client / project
**Canterbury City Council
Connected Canterbury**
Drawing title
**Dane John Gardens
Landscape General Arrangement Plan
Sheet 1 of 2**

drawing number	revision
CCC-CCL-HTA-DJG-DR-L-1120	B
scale @ A1	originated by
1:250	SHS
HTA Design LLP www.hta.co.uk	project code CCC-CCL