

Do not scale from drawings unless by agreement with HTA. Use figured dimensions only. Check all dimensions on site prior to commencing the works. Drawing to be read in conjunction with other relevant consultant information.

This drawing is the copyright of HTA Design LLP and must not be copied or reproduced in part, or in whole, without the express permission of HTA Design LLP. Drawing to be read in conjunction with specification.

LEGEND

- Site boundary
- Existing tree and Root Protection Area (RPA)
- Proposed tree

SOFT LANDSCAPE

- Existing Ornamental perennial, bulb and shrub planting
- Climbers

LEGEND

DWG	NBS	Description
EXISTING, TO BE RETAINED		
BE9	n.a.	Existing concrete wall retained
SE	n.a.	Existing Yorkstone slab paving to be retained
EXISTING, TO BE RETAINED AND REFURBISHED (R&R)		
BE1	F20/110	Existing stone wall retained and refurbished
FE5	Q50/345	Existing Horse Trough retained, cleaned and relocated
SE8	Q25/330	Existing Gravestones retained and repositioned
SE11	Q25/340	Existing natural stone paving retained and relaid
PROPOSED		
E2	Q10/122	Yorkstone edge 150mm, 50mm upstand
E2c	Q10/122-A	Yorkstone edge 150mm, 50mm upstand - extra depth
E2d	Q10/122-B	Yorkstone edge 150mm, flush - extra depth
F1a	Q50/225	Timber and cast iron bench with backrest and armrests, 2.1m length
F1b	Q50/225-A	Timber and cast iron bench with backrest and armrests, 2.8m length
F6	Q50/240	Litter Bin
F14	Q31/420	Climbing plant support fixed to existing wall
S1e	Q25/310-A	Reclaimed Yorkstone slab paving, to Highway footway standard
S1f	Q25/310-B	Yorkstone threshold slab paving, engraved
S11	Q23/160	Gravel margin
S13	Q25/320	Yorkstone tactile hazard warning paving (corduroy)
T4	L37/110	Yorkstone clad steps
T5	L37/150	Handrail to steps
M1	n.a.	Mural

- Drawing Notes:**
- Drawings to be read in conjunction with all HTA hard and soft landscape information (including relevant drawings, specification and schedules), as well as all other consultants' information.
 - Within Scheduled Monuments and sites within the Area of Archaeological Importance, an archaeological watching brief will be required to monitor groundworks and for any trial pitting, trial trenching.
 - Refer to Arboriculturalist's information for existing tree protection requirements, tree works and all works within Root Protection Areas (RPAs). All work within RPAs of existing retained trees to be undertaken under arboricultural supervision and to be carried out by hand such as digging and removal of existing hard landscape.
 - Refer to Civil Engineer's information for highways layouts, build-ups and loading requirements, drainage strategy and structural design information.
 - Detailed interpretation and lighting proposals are to be developed.
 - Contractors to make themselves aware of all services on site prior to commencement of work on site.
 - All dimensions in millimetres unless stated otherwise.
 - Contractor to verify and coordinate to existing conditions on site including positions of existing entrances, building features and adjacent land.
 - All dimensions to be verified on site by contractor/fabricators prior to start and to inform shop drawings. Any discrepancy between site dimensions and drawings to be brought to the attention of the Landscape Architect prior to fabrication / construction.
 - Shop drawings to be provided by fabricators for comment prior to fabrication.
 - Install all products to manufacturer's recommendations unless specified otherwise.
 - Setting out of paving where possible to full unit dimensions to minimise site cutting. No unit to be cut to less than one third of its original size.
 - All cutting of pavers and flags to be carried out using a diamond tipped saw.
 - All service runs to be buried to depth that allows for required landscape build ups above them.
 - All service access covers in hard landscape to be recessed and surfaced with material to match with adjacent hard surface.
 - All trees and plants to be set out on site with Landscape Architect in attendance prior to planting. Give sufficient notice.

*Information provided by Civic Engineers and included on HTA's drawings.

A	29.11.24	AGA	Issued for Tender
-	22.11.24	SHS	For Client Sign-off
Rev	Date	Drawn	Description

FOR TENDER

Client / project
Canterbury City Council
Connected Canterbury

Drawing title
Nasons Courtyard
Landscape General Arrangement Plan

drawing number	revision
CCC-CCL-HTA-NAS-DR-L-1120	A
scale @ A1	project code
1:50	CCC-CCL
originated by	
KZH	

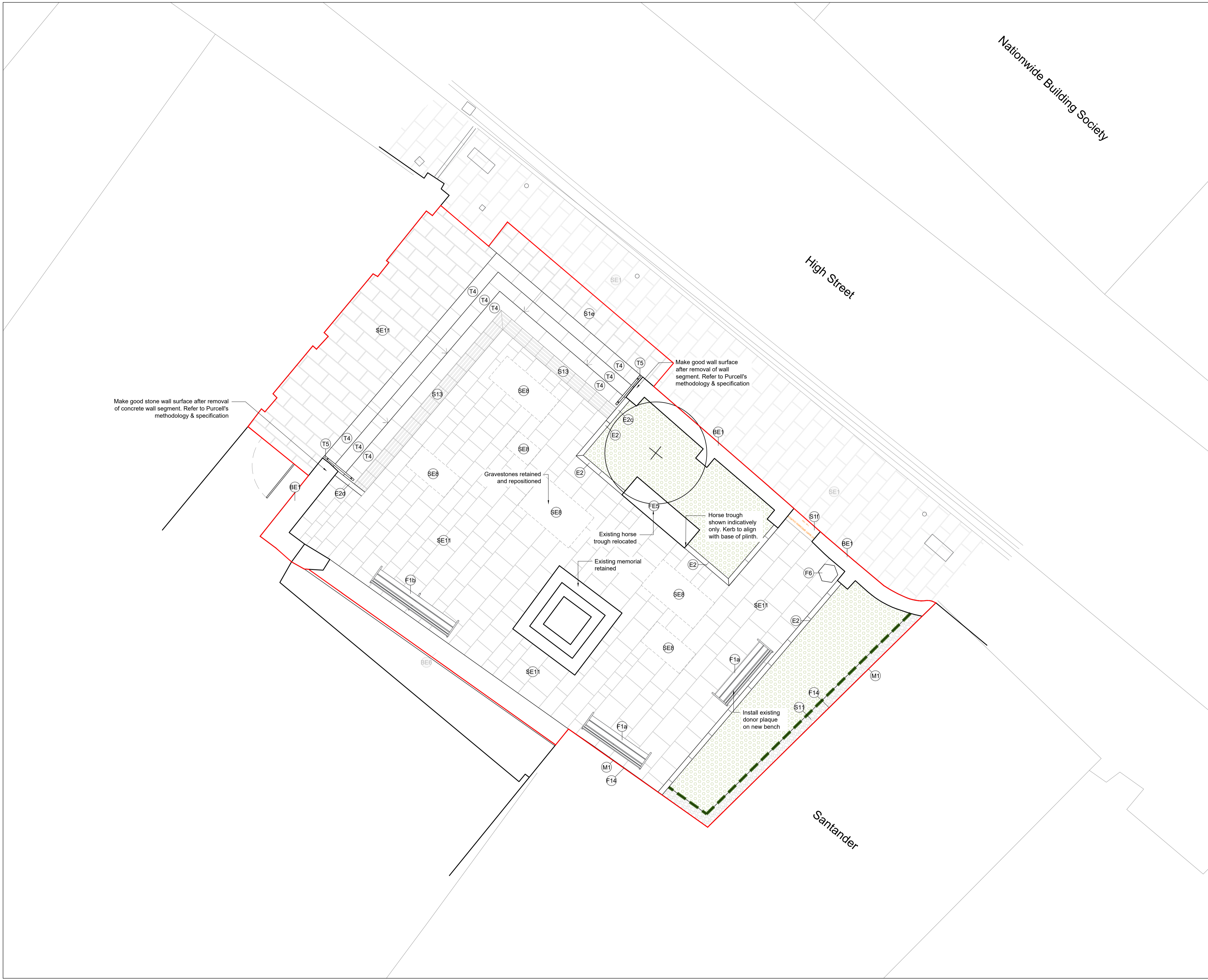

Nationwide Building Society

High Street

Santander

Make good stone wall surface after removal of concrete wall segment. Refer to Purcell's methodology & specification

Make good wall surface after removal of wall segment. Refer to Purcell's methodology & specification

Gravestones retained and repositioned

Existing horse trough relocated

Existing memorial retained

Horse trough shown indicatively only. Kerb to align with base of plinth.

Install existing donor plaque on new bench